



ABHIRAM

C.H.S.L.

Shivaji Road, Kandivali (West),
Mumbai - 67.

PCPL
REDEVELOPING HOMES
REBUILDING COMMUNITIES

3D Floor Plan



2 BHK - 518 Sq. Ft. (RERA CARPET AREA)

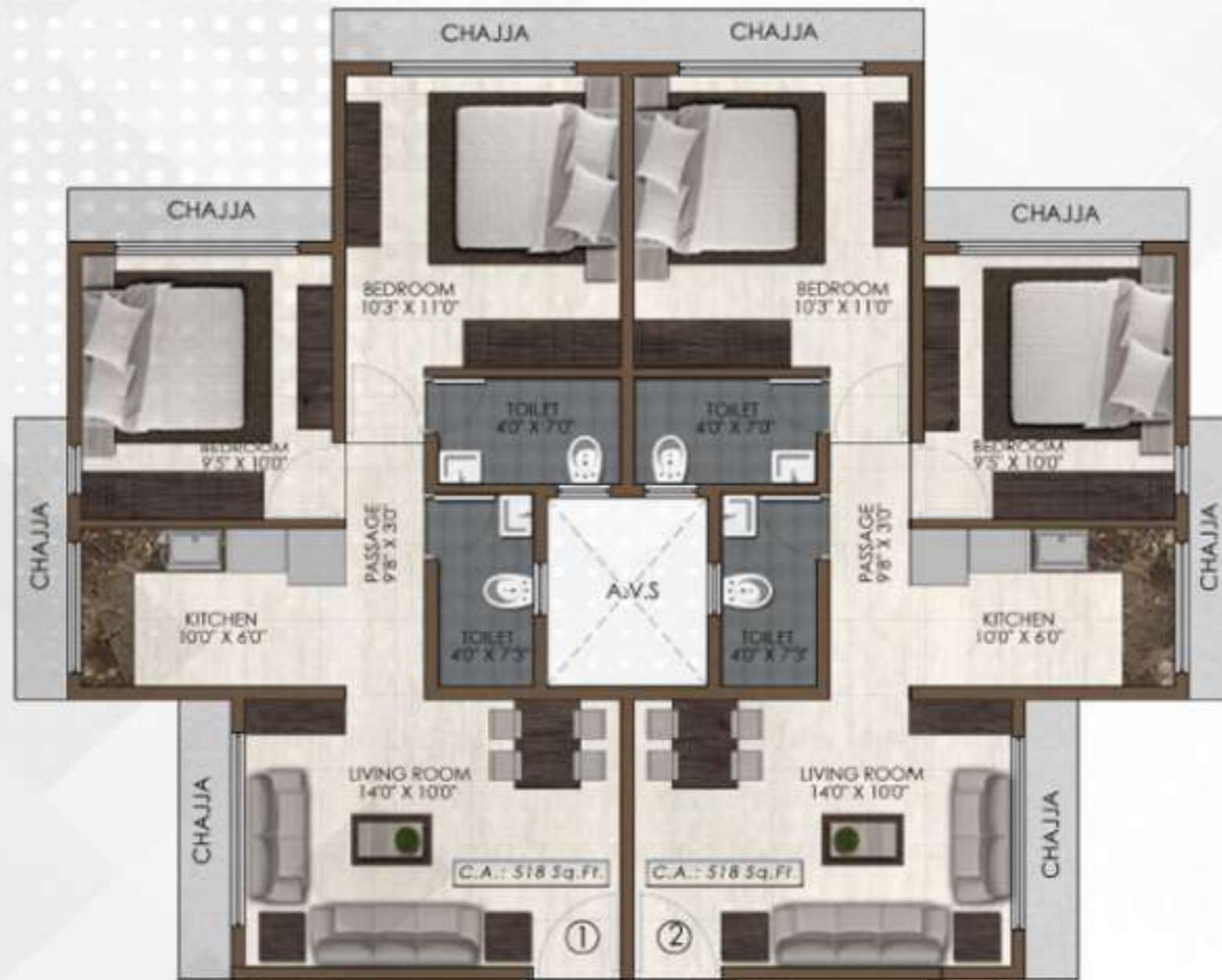

LIVING ROOM : 14'0" X 10'0" KITCHEN : 10'0" X 6'0"
BEDROOM I : 9'5" X 10'0" BEDROOM II : 10'3" X 11'0"
Common Toilet : 4'0" X 7'3" Attached Toilet : 4'0" X 7'0"

2 BHK - 635 Sq. Ft. (RERA CARPET AREA)



LIVING ROOM : 18'0" X 10'0" KITCHEN : 10'2" X 7'7"
BEDROOM I : 13'0" X 10'4" BEDROOM II : 10'2" X 13'0"
Common Toilet : 4'0" X 7'0" Attached Toilet : 4'0" X 7'0"

AMMENITIES



Roof Top Garden



Solar Panels

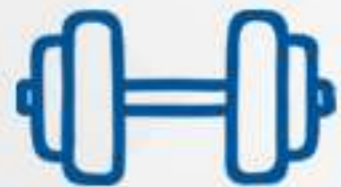

Gymnasium



Kids Play Area

LANDMARKS



ॐ Santoshi Mata Temple
♥ Lotus Hospital

Thakur International School
Union Bank Of India

Location: Shivaji Road, Kandivali (West), Mumbai - 400 067.

LOCATION SALIENCE

SANTOSHI MATA
TEMPLE



0.3 KMS

THAKUR INT.
SCHOOL



0.01 KMS

LOTUS
HOSPITAL



0.4 KMS

RAGHULEELA
MALL



2.5 KMS

WEH



4.0 KMS

RAILWAY
STATION



1.8 KMS

BOOKINGS
OPEN

 **022-62769927 / 77**

www.pranavconstructions.com/abhiram

The project has been registered via MahaRERA registration number: **P51800018680**
and is available on the website <https://maharera.mahaonline.gov.in> under registered projects.

Follow Us :  /WeArePCPL  /WeArePCPL  @WeArePCPL

Corporate Office
1001, DLH Park, 10th Floor, SV. Road, Opp. Goregaon MTNL, Malad (West),
Mumbai - 400064, Maharashtra, India.

PCPL
REDEVELOPING HOMES
REBUILDING COMMUNITIES